

REVISION INFO

DATE 06/20/01 ROAD WIDENING

REVISIONS

	NAME	LIC. No.
12/31/00	RICHARD A. MORALLE, PLS.	25863
12/31/00	RICHARD A. MORALLE, PLS.	25863
11/22/05	PETER R. AVAKIAN, PLS.	28142
10/20/06	PETER R. AVAKIAN, PLS.	28142
1/2/09	PETER R. AVAKIAN, PLS.	28142
02/22/10	PETER R. AVAKIAN, PLS.	28142
02/6/17	PETER R. AVAKIAN, PLS.	28142
01/21/19	PETER R. AVAKIAN, PLS.	28142

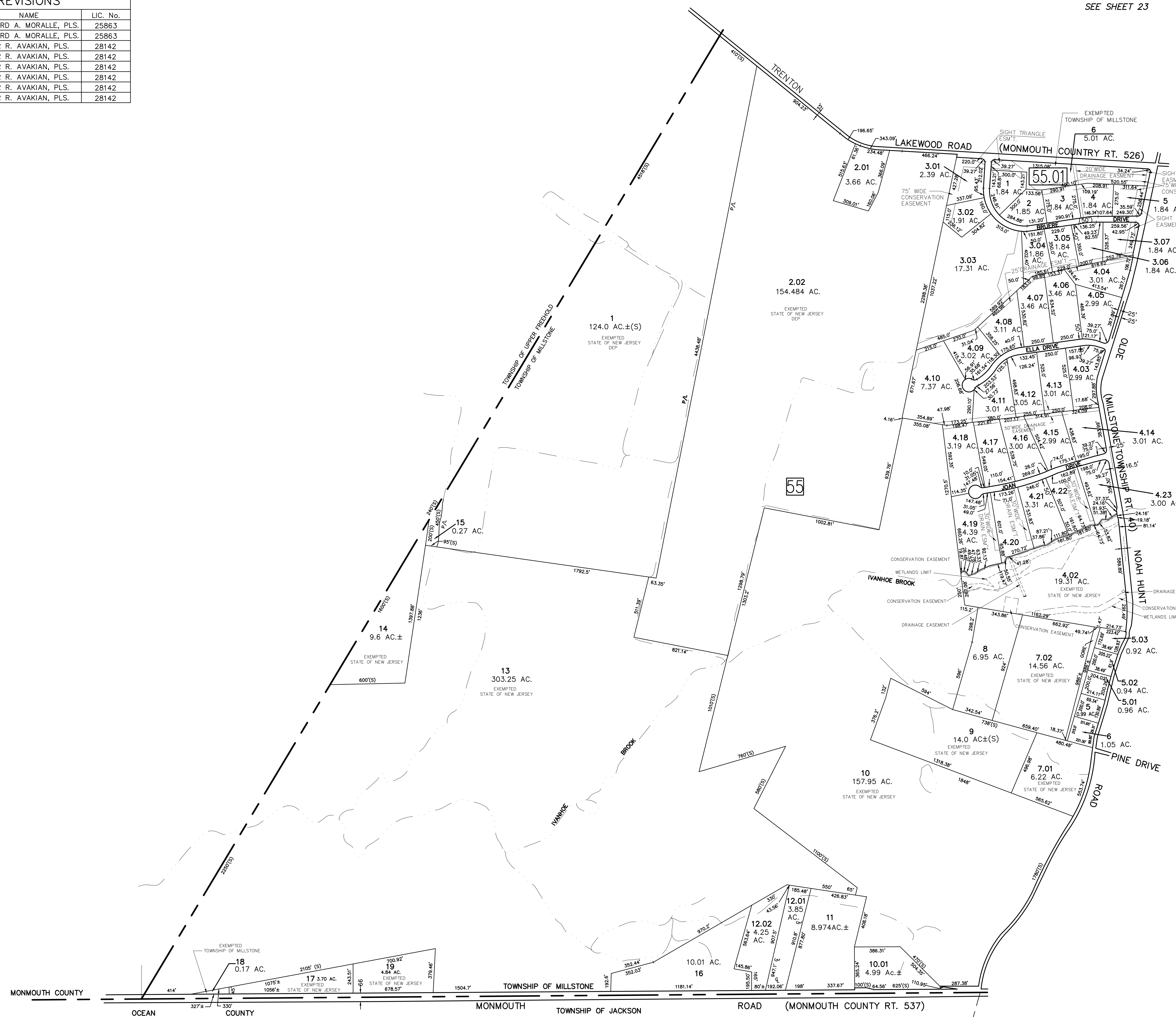

"THIS TAX MAP SHEET IS A DIGITIZED COPY OF THE TAX MAP PREPARED BY RICHARD A. MORALLE, PE & PLS No. 25863 AND DATED JUNE 2000".

TAX MAP
TOWNSHIP OF MILLSTONE
MONMOUTH COUNTY, NEW JERSEY
 SCALE 1" = 400' JAN. 1961
 PREPARED BY
BAY POINTE ENGINEERING ASSOCIATES, INC.
 304 HAWTHORNE AVE.-P.O. BOX 1244
 POINT PLEASANT BEACH, NEW JERSEY
 IN ASSOCIATION WITH
AMERICAN AIR SURVEYS, INC
 907 PENN AVENUE-PITTSBURGH, PA.

LEGEND
 1 BLOCK NUMBER (S)- SCALED DIMENSION OR AREA
 3 PARCEL NUMBER (D)- DEED DIMENSION OR AREA
 5- DEVELOPMENT LOT NUMBER
 NOTE: TO SHOW CONDITION AS OF OCTOBER 1963

SEE SHEET 25