

REVISION INFO

DATE
##/##/00

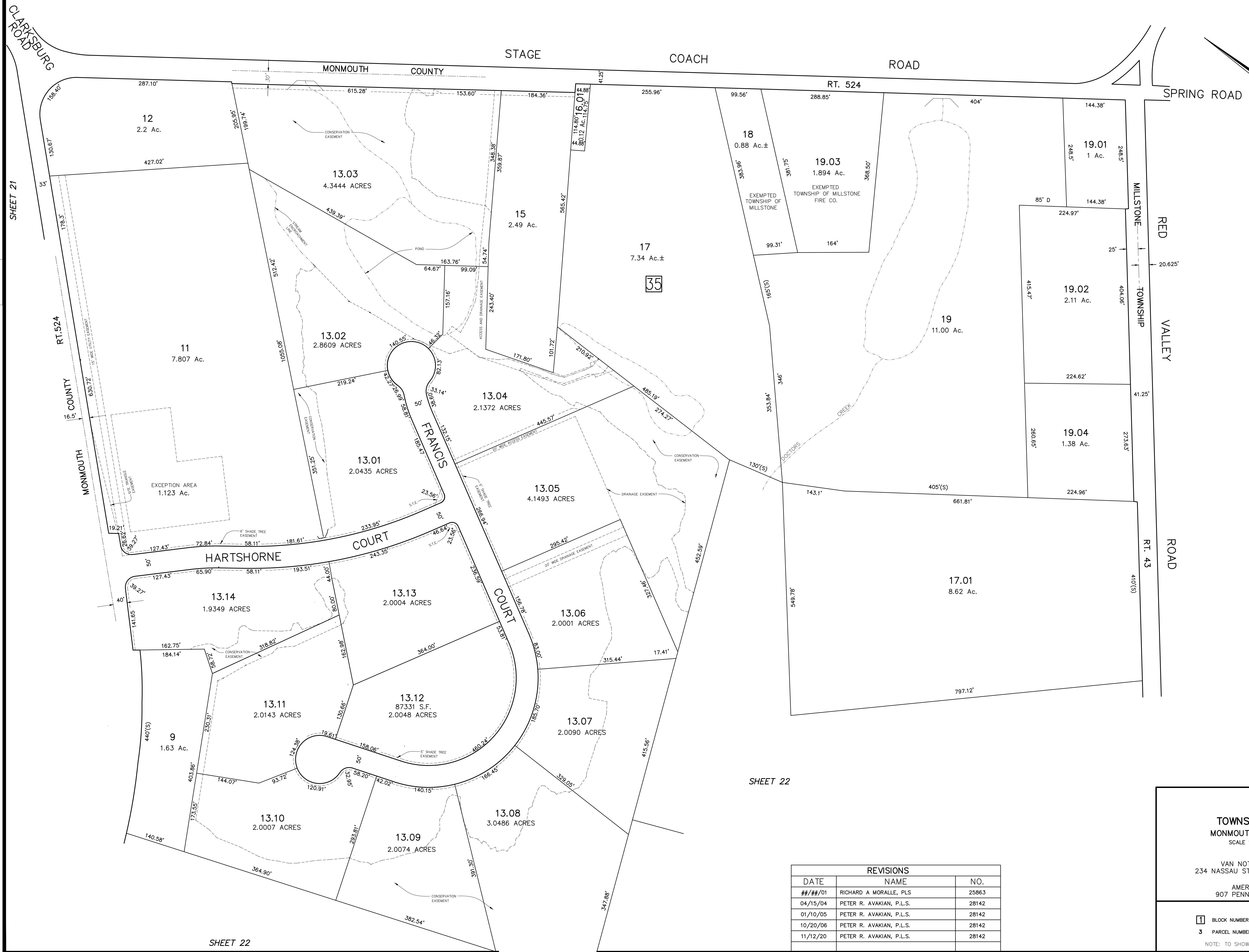

TAX MAP
TOWNSHIP OF MILLSTONE
MONMOUTH COUNTY, NEW JERSEY
 SCALE 1" = 100' JAN. 1961

PREPARED BY
 VAN NOTE - HARVEY ASSOCIATES
 234 NASSAU STREET - PRINCETON, NEW JERSEY
 IN ASSOCIATION WITH
 AMERICAN AIR SURVEY, INC.
 907 PENN AVENUE - PITTSBURG, PA

LEGEND

1 BLOCK NUMBER	(S)- SCALED DIMENSION OR AREA
3 PARCEL NUMBER	(D)- DEED DIMENSION OR AREA
	5- DEVELOPMENT LOT NUMBER

NOTE: TO SHOW CONDITIONS AS OF OCTOBER 1, 1963

REVISIONS		
DATE	NAME	NO.
##/##/01	RICHARD A MORALLE, PLS	25863
04/15/04	PETER R. AVAKIAN, P.L.S.	28142
01/10/05	PETER R. AVAKIAN, P.L.S.	28142
10/20/06	PETER R. AVAKIAN, P.L.S.	28142
11/12/20	PETER R. AVAKIAN, P.L.S.	28142