

REVISIONS

##/##/01	NAME	LIC. No.
10/20/06	RICHARD A. MORALLE, P.L.S.	25863
02/22/10	PETER R. AVAKIAK, P.L.S.	28142
12/29/10	PETER R. AVAKIAK, P.L.S.	28142

REVISION INFO  
DATE

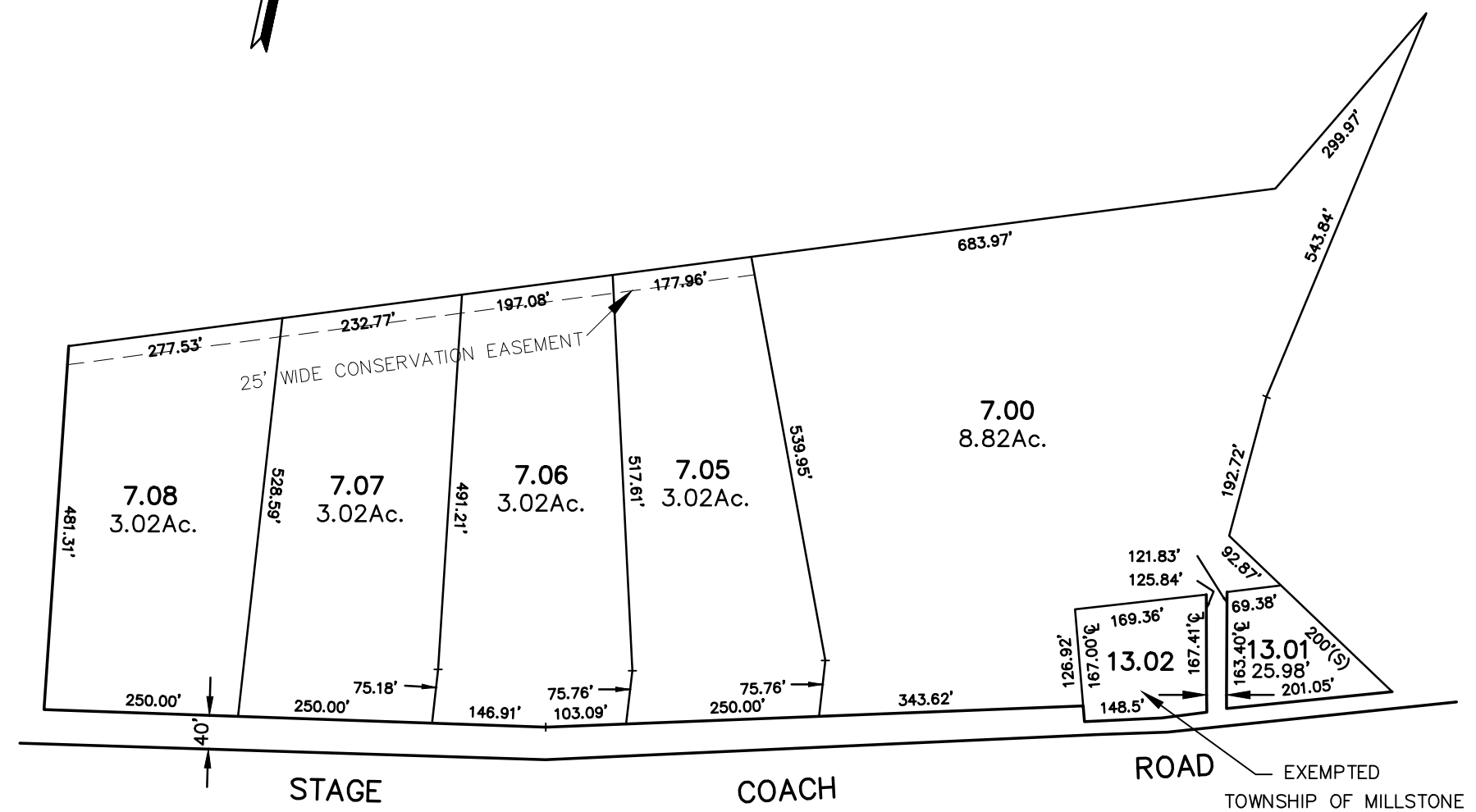
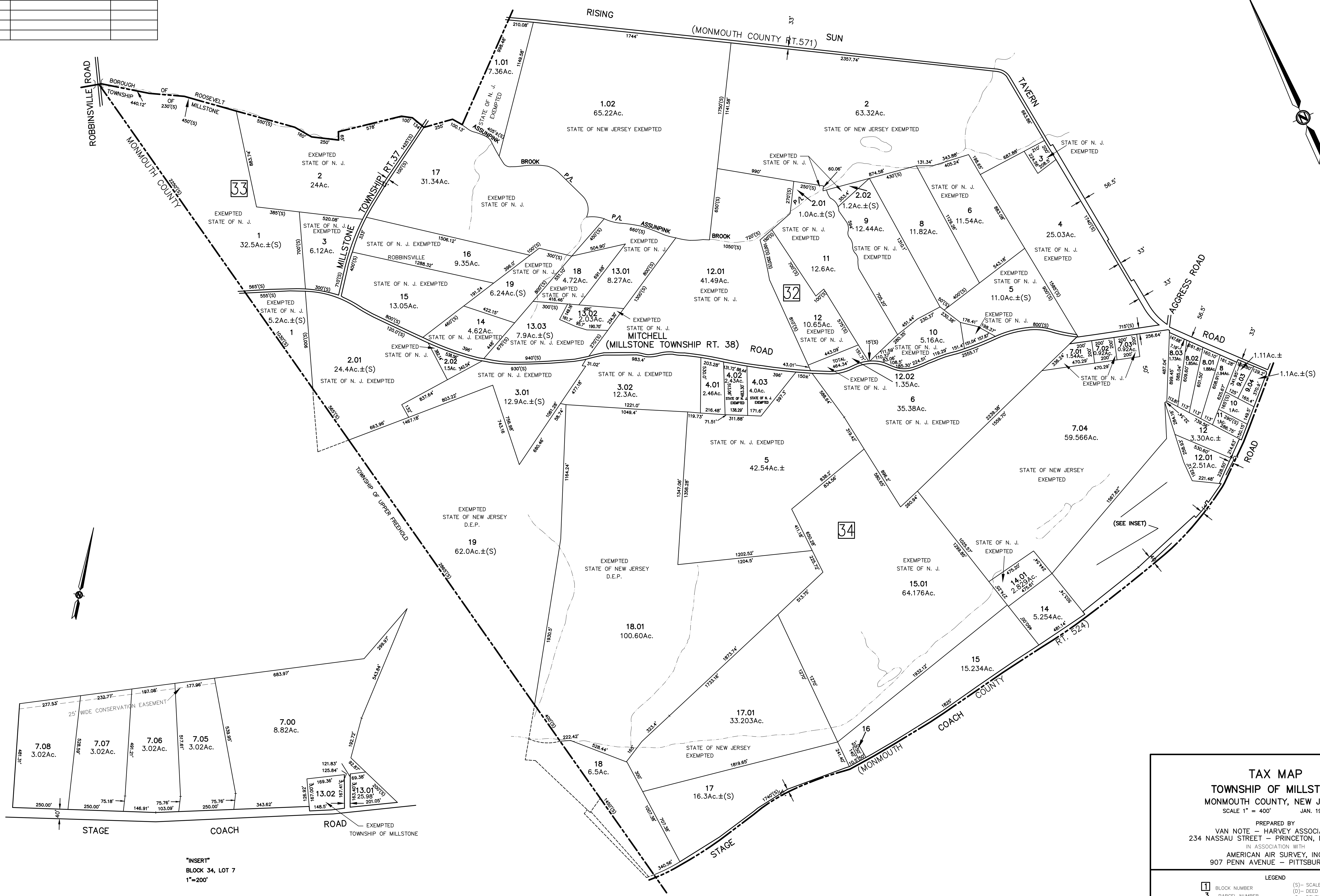

**TAX MAP**  
**TOWNSHIP OF MILLSTONE**  
**MONMOUTH COUNTY, NEW JERSEY**  
 SCALE 1" = 400' JAN. 1961

PREPARED BY  
 VAN NOTE - HARVEY ASSOCIATES  
 234 NASSAU STREET - PRINCETON, NEW JERSEY

IN ASSOCIATION WITH  
 AMERICAN AIR SURVEY, INC.  
 907 PENN AVENUE - PITTSBURG, PA

**LEGEND**

1	BLOCK NUMBER	(S)	SCALED DIMENSION OR AREA
3	PARCEL NUMBER	(D)	DEED DIMENSION OR AREA
		S-	DEVELOPMENT LOT NUMBER

NOTE: TO SHOW CONDITIONS AS OF OCTOBER 1, 1963