

REVISION INFO

DATE	DESCRIPTION
10/19/01	ACREAGE REVISION - BL 64, L 9 - OLD ACREAGE 3.7
10/22/01	MINOR SUB - BL 64, L 10.01 - OLD ACREAGE 54.0
11/05/03	MAJOR SUB - BL 64, L's 5 & 5.01 - "Paul" - OLD ACREAGE 23.5

REVISIONS

	NAME	LIC. No.
10/31/01	RICHARD A. MORALLE, PLS.	25863
11/30/03	RICHARD A. MORALLE, PLS.	GB25863
04/15/04	PETER R. AVAKIAN, P.L.S.	28142
01/10/05	PETER R. AVAKIAN, P.L.S.	28142
10/20/06	PETER R. AVAKIAN, P.L.S.	28142
1/2/09	PETER R. AVAKIAN, P.L.S.	28142
02/22/10	PETER R. AVAKIAN, P.L.S.	28142
12/29/10	PETER R. AVAKIAN, P.L.S.	28142
10/21/19	PETER R. AVAKIAN, P.L.S.	28142
11/12/20	PETER R. AVAKIAN, P.L.S.	28142

SEE SEE SHEET 16

SEE SEE SHEET 18

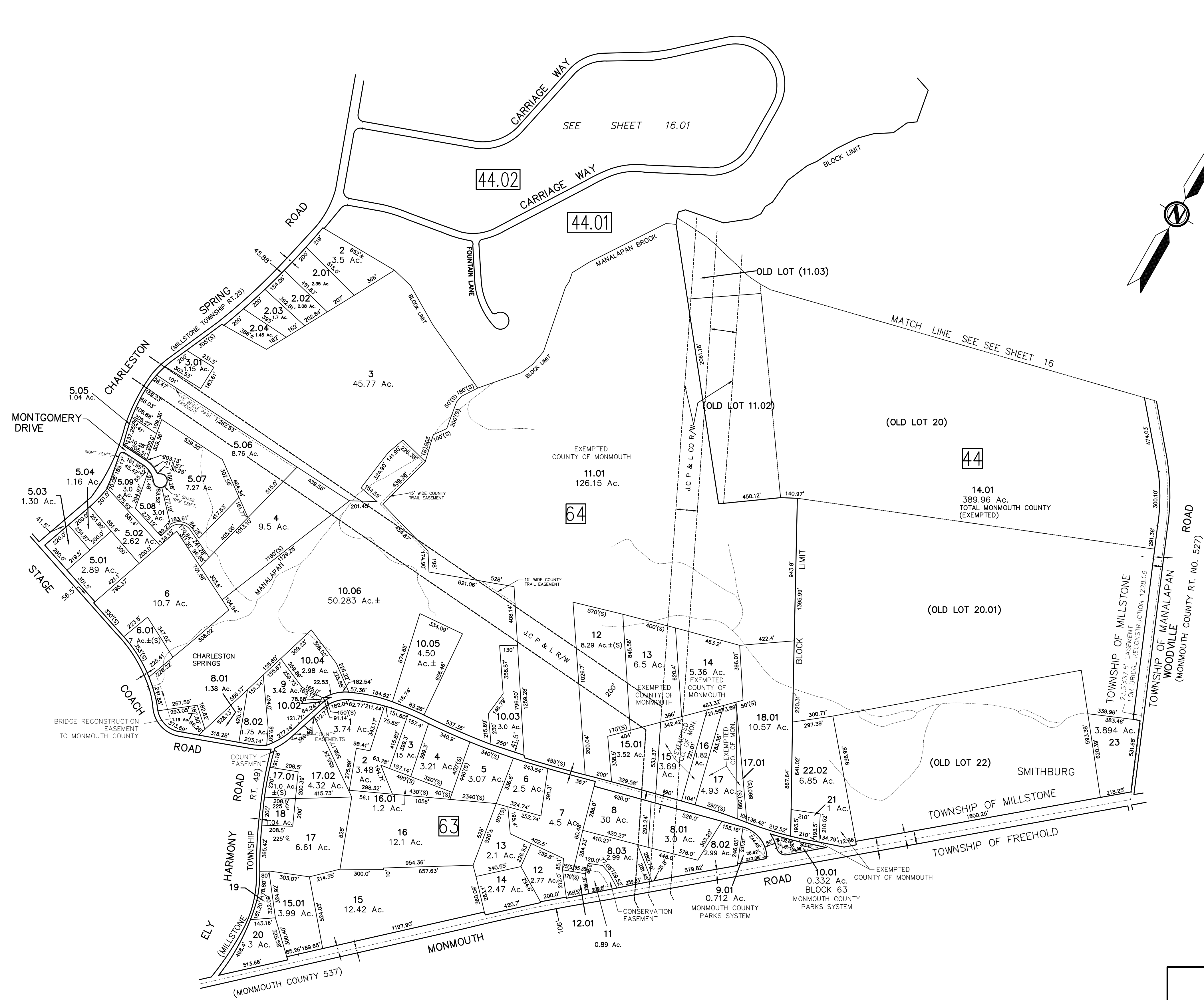

TAX MAP
TOWNSHIP OF MILLSTONE
MONMOUTH COUNTY, NEW JERSEY
 SCALE 1" = 400' JAN. 1961

PREPARED BY
 VAN NOTE - HARVEY ASSOCIATES
 234 NASSAU STREET - PRINCETON, NEW JERSEY
 IN ASSOCIATION WITH
 AMERICAN AIR SURVEY, INC.
 907 PENN AVENUE - PITTSBURGH, PA

LEGEND

1	BLOCK NUMBER	(S)- SCALED DIMENSION OR AREA
3	PARCEL NUMBER	(D)- DEED DIMENSION OR AREA
		5- DEVELOPMENT LOT NUMBER

NOTE: TO SHOW CONDITIONS AS OF OCTOBER 1, 1963