

DATE	REVISION INFO
05/17/02	MINOR SUBDIVISION FOR L'S 9 & 10, BL. 29, CREST - DATED 04/15/99
06/17/03	COUNTY TAKING BL. 30, LIT (PARCEL No. 2) DONE BY TAM, DATED 30/30/01

REVISIONS		
	NAME	LIC. No.
04/30/02	RICHARD A. MORALLE, PLS.	25863
06/30/03	RICHARD A. MORALLE, PLS.	GB25863
04/15/04	PETER R. AVAKIAN, P.L.S.	28142
10/20/06	PETER R. AVAKIAN, P.L.S.	28142
1/25/08	PETER R. AVAKIAN, P.L.S.	28142
02/22/10	PETER R. AVAKIAN, P.L.S.	28142
2/6/13	PETER R. AVAKIAN, P.L.S.	28142
2/6/17	PETER R. AVAKIAN, P.L.S.	28142

SEE SHEET 12

SEE SHEET 6

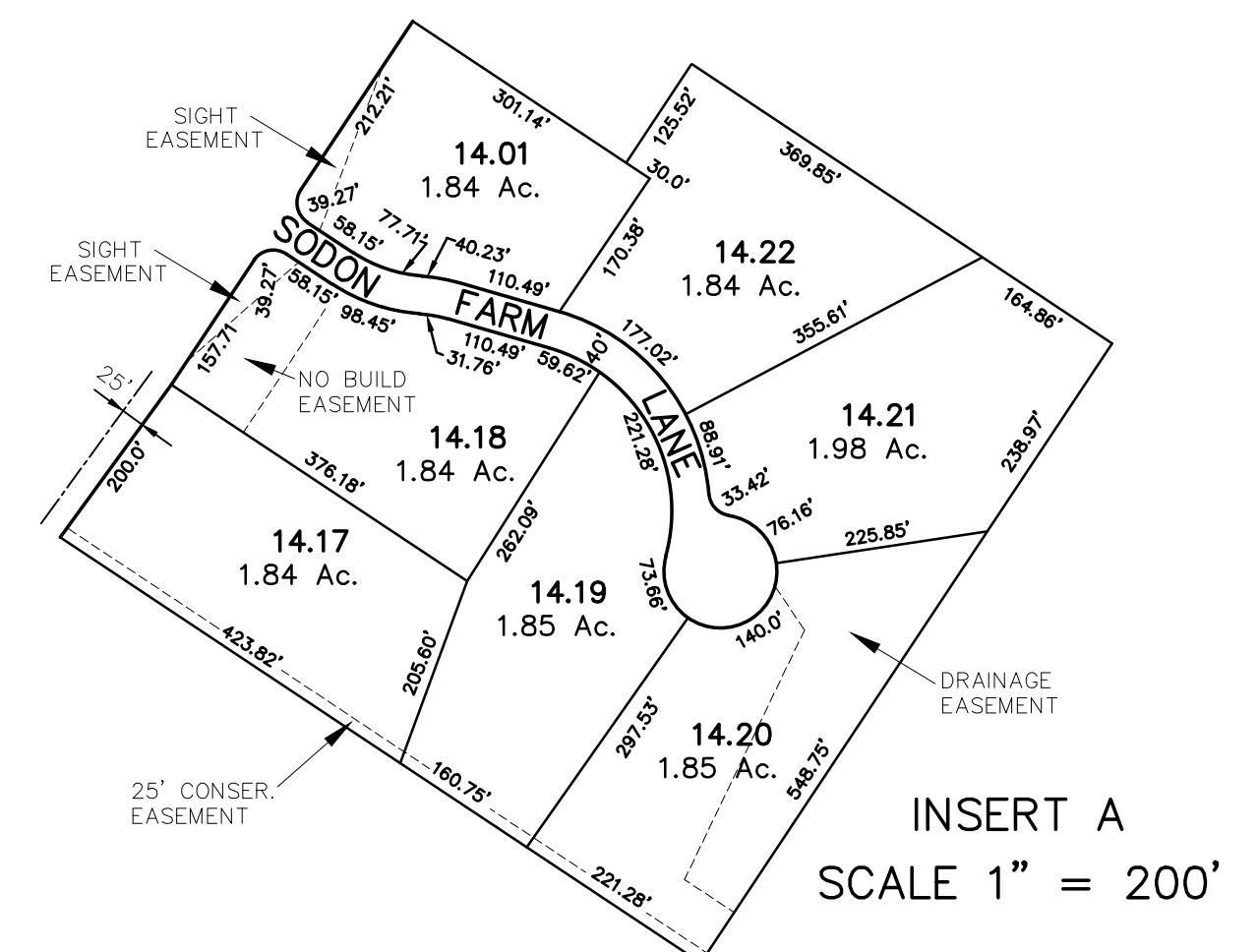
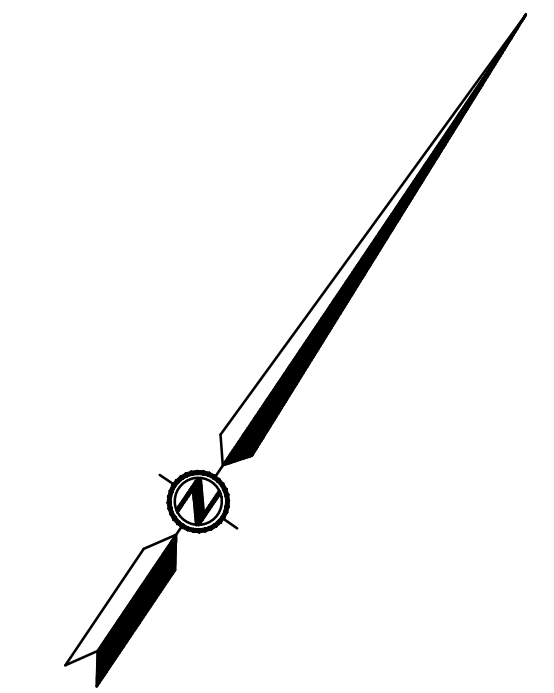

INSERT A  
SCALE 1" = 200'

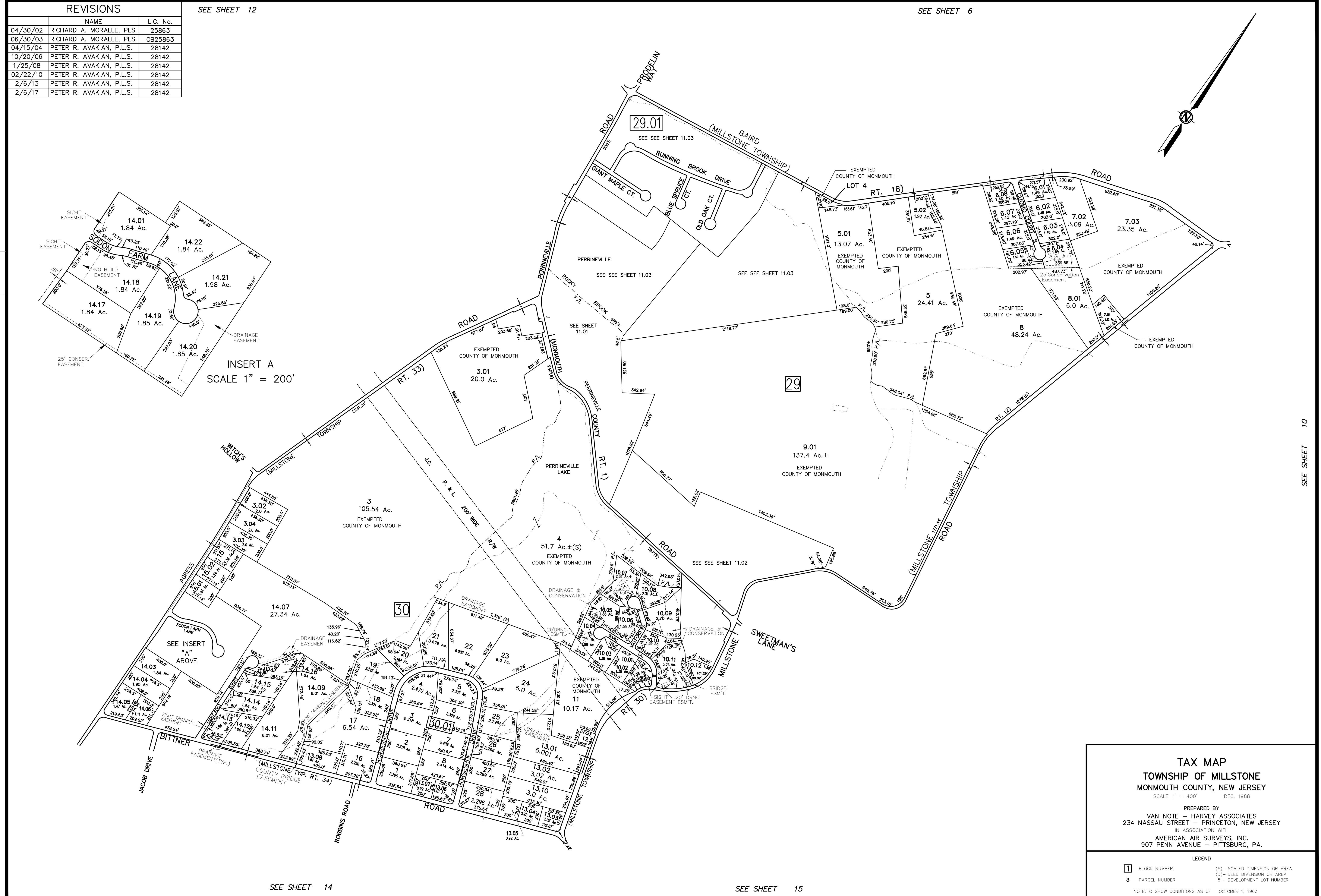

SEE SHEET 14

SEE SHEET 15

SEE SHEET 10

**TAX MAP**  
**TOWNSHIP OF MILLSTONE**  
**MONMOUTH COUNTY, NEW JERSEY**  
 SCALE 1" = 400' DEC. 1988

PREPARED BY  
 VAN NOTE - HARVEY ASSOCIATES  
 234 NASSAU STREET - PRINCETON, NEW JERSEY  
 IN ASSOCIATION WITH  
 AMERICAN AIR SURVEYS, INC.  
 907 PENN AVENUE - PITTSBURG, PA.

LEGEND

1	BLOCK NUMBER	(S)- SCALED DIMENSION OR AREA
3	PARCEL NUMBER	(D)- DEED DIMENSION OR AREA
		5- DEVELOPMENT LOT NUMBER

NOTE: TO SHOW CONDITIONS AS OF OCTOBER 1, 1963