

REVISIONS

| ##/##/01 | NAME | LIC. No. |
|----------|--------------------------|----------|
| 01/10/05 | RICHARD A. MORALLE, PLS. | 25863 |
| 05/16/05 | PETER R. AVAKIAN, PLS. | 28142 |
| 10/20/06 | PETER R. AVAKIAN, PLS. | 28142 |

SHEET 5.02

SHEET 5

REVISION INFO

| DATE | ##/##/00 |
|------|----------|
| | |

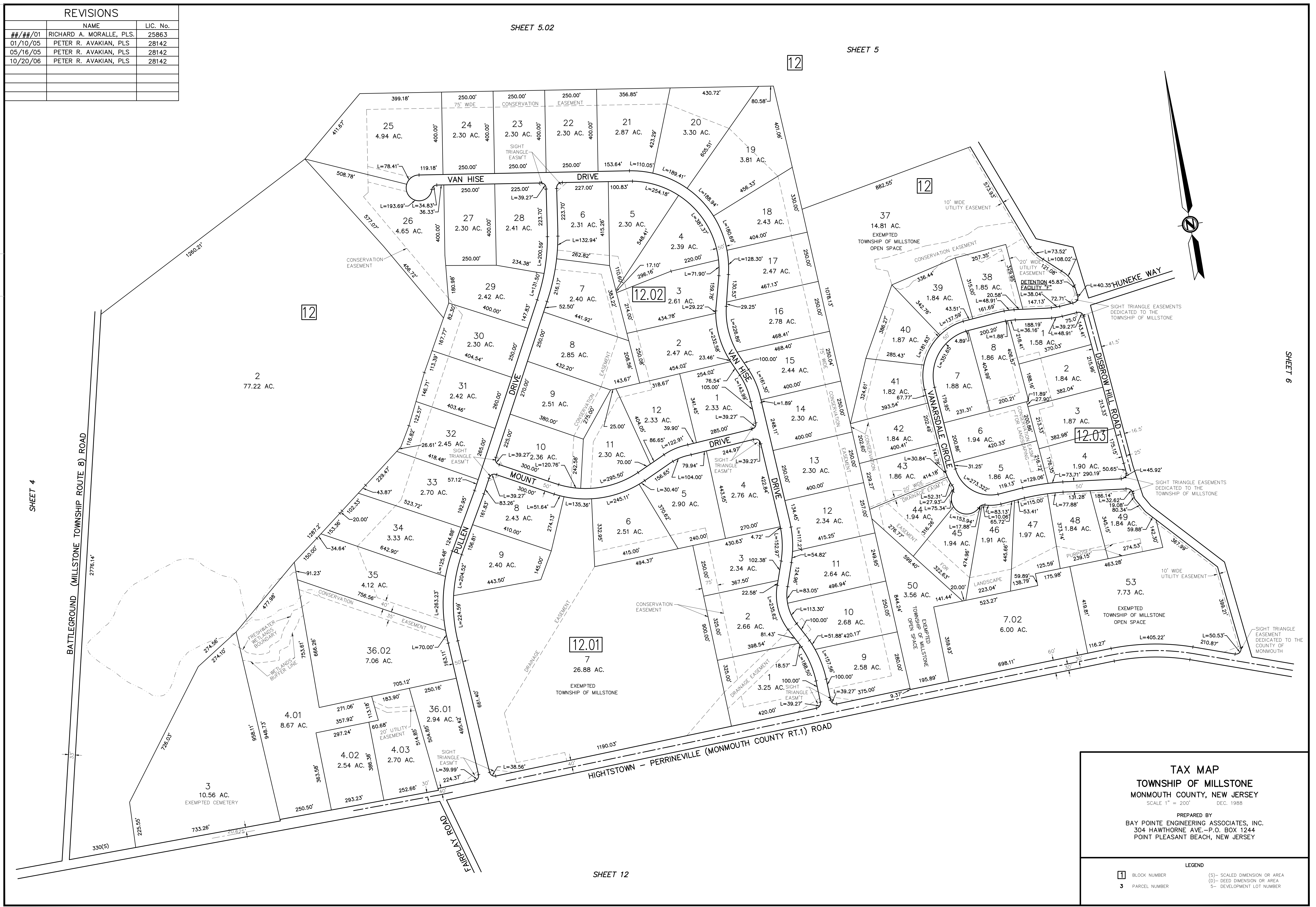

TAX MAP
TOWNSHIP OF MILLSTONE
MONMOUTH COUNTY, NEW JERSEY
 SCALE 1" = 200' DEC. 1988

PREPARED BY
 BAY POINTE ENGINEERING ASSOCIATES, INC.
 304 HAWTHORNE AVE., P.O. BOX 1244
 POINT PLEASANT BEACH, NEW JERSEY

LEGEND

12.01 BLOCK NUMBER (S) - SCALED DIMENSION OR AREA
 3 PARCEL NUMBER (D) - DEED DIMENSION OR AREA
 5- DEVELOPMENT LOT NUMBER

SHEET 12

SHEET 6

SHEET 4