

**WEBSITE NOTICE**

A. Applicant Name: Green Leaf Pet Resort & Hotel, LLC

B. Application is before the Zoning Board of Adjustment.

Hearing Location: Municipal Meeting Room  
215 Millstone Road  
Millstone Township, NJ 08535

Time and Date: Beginning at 7:30 p.m. on December 5, 2023.

C. Board Contact Information: Millstone Township Municipal Building  
Land Use Office  
470 Stage Coach Road  
Millstone Township, New Jersey 08510  
Applications can be viewed Mon-Fri, 8:30 a.m.-4:00 p.m.  
or on the Millstone Township Planning Board website  
48 hours prior to the meeting at:  
Planning: <https://www.millstonenj.gov/pb-agendas-minutes>  
Zoning: <https://www.millstonenj.gov/boa-agendas-minutes>  
732-446-1936

D. Place an "X" where applicable:  
 Variance  Appeal  
 Preliminary Major Subdivision  Interpretation  
 Preliminary Site Plan  Other (describe) Ratification of prior sign approval granted under Application Z15-04.

E. Brief Description of the Nature of Approval, including number of dwellings, types of units, e.g. single-family homes, townhouse, garden apartments. If non-residential use, nature of proposed construction, e.g. warehouses, commercial use; proposed square footage of construction:

**Applicant is owner of the subject property and proposes to construct a replacement sign for the Millstone Elks sign on the property and add directional signage to the Emergency Pet Facility of Applicant, as well as provide a planter-type setting underneath the sign.**

F. Include a Key Map:

Property Address: 23 Burnt Tavern Road, Millstone, New Jersey 08510

Block: 59 Lot(s): 9.05 Application #: Z23-08

Please provide completed Form to the Board Secretary no later than fifteen (15) days prior to the hearing date for posting on the Website (ORD 06-09).



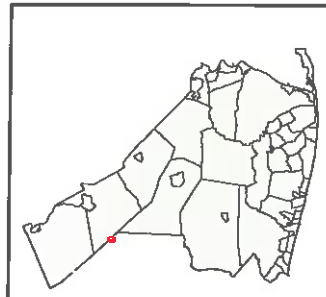
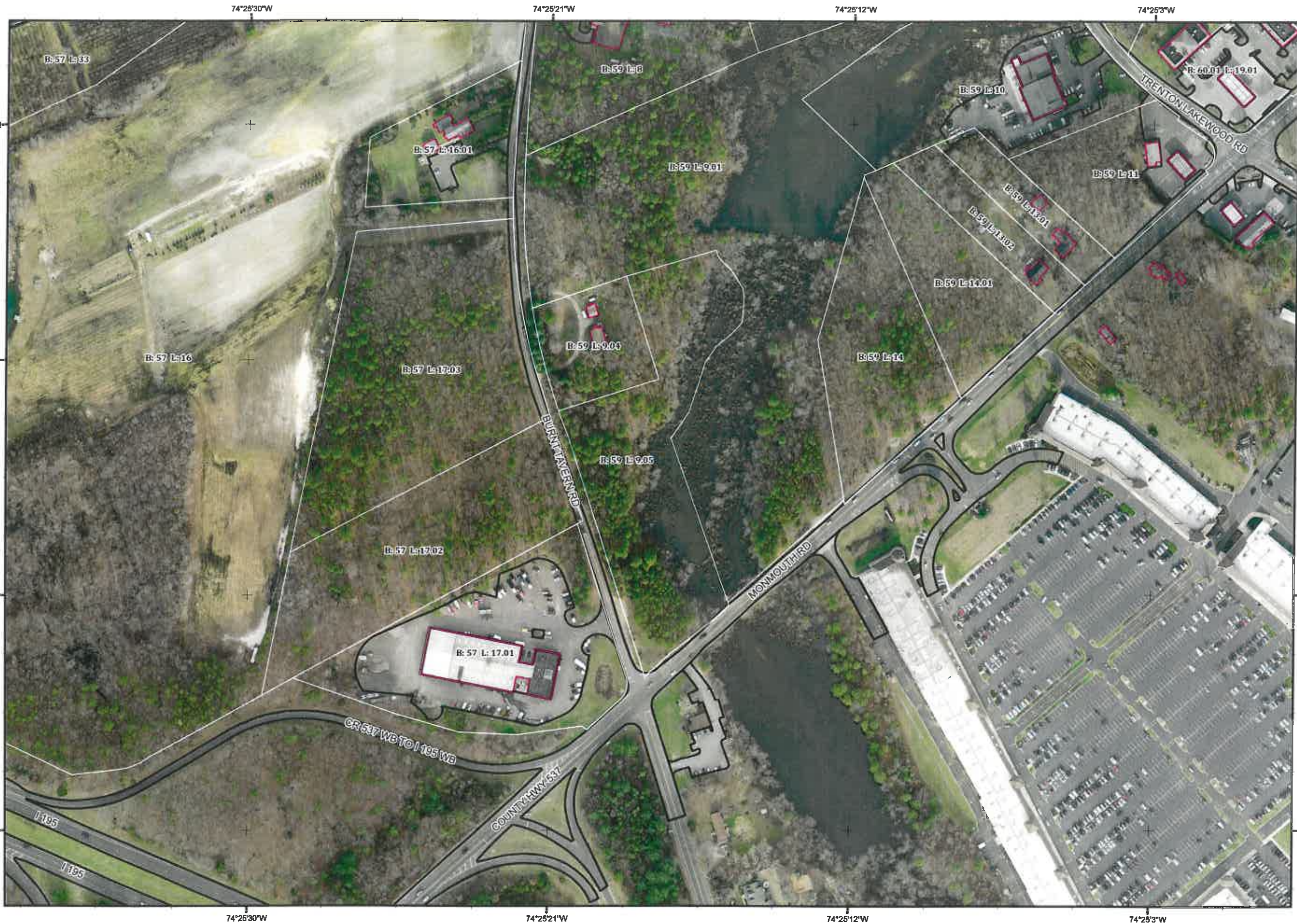

**Legend**

- Buildings
- Parcels
- RoadEdges

Scale: 1:2,600



Source:  
Photography- 2011 Pictometry



This map was created using GIS digital data supplied by County and external resources. Data accuracy is limited by the accuracy and scale of the original source. The County GIS information is intended as an information base only and is not intended to replace any legal records. The County accepts no responsibility for any conflict with the actual legal records or for information not transferred from legal records to the County GIS database. The digital data herein is for consultative and deliberative purposes only. Site specific conditions should be verified.